PRODUKTDATENBLATT
0.7 L ORIGINAL HANDREINIGER

0.7 l ORIGINAL Handreiniger Beutel

0.7 l Spender (weiss)

Artikelnummer: Sterisol Beutel
4481 Sterisol ORIGINAL Handreiniger mit Parfum

Artikelnummer: 0.7 l Spender (Dispenser)
4547 Dispenser mit Kunststoffarm, weiss
4567 Dispenser mit Stahlarm, weiss
4551 Dispenser mit Handbügel, weiss

Dispenser Mass:
200 x 110 x 200 mm
200 x 110 x 200 mm
200 x 115 x 120 mm

Artikelnummer	ml pro Stück	Stück pro Paket	Gewicht pro Paket / kg	Paket pro Palette	EAN-Code
4481	700 ml	12	9.20	72	7392173048817
4547		20	6.60	28	7392173045470
4567		20	7.50	28	7392173045678
4551		20	6.60	28	7392173045517

Eigenschaften:	**Einsatzbereich:**
Eine schonende Handreinigung für groben Schmutz auf Basis synthetischer Tenside. Das Produkt ist schonend, weil keine Konservierungsstoffe enthalten sind. Keine Farbstoffe - keine Schleifmittel - keine Lösungsmittel enthalten - Eingangsrohstoffe werden sorgfältig ausgewählt. pH 6,5 - 7,0	Das Produkt eignet sich zum schonenden Waschen stark verschmutzter Hände. An Arbeitsplätzen, an denen Sie starkem Schmutz ausgesetzt sind, ist es wichtig, ein möglichst mildes Reinigungsmittel zu verwenden. Dieses Produkt sollte daher vor der Verwendung von Produkten, die Schleifmittel enthalten, korrekt getestet werden. Der richtige Weg, das Produkt zu verwenden, ist, es auf trockenen Händen zu verwenden.

POSTADRESSE
Sterisol Switzerland AG
Oberdorfstrasse 2
CH 6340 Baar
Schweiz
+41 41 515 28 60

LAGERADRESSE
Fankhauser Verpackungs-Service AG
Schürmattstrasse 2
CH 5643 Sins
Schweiz
+41 41 515 28 60

E-POST
info@sterisol.ch
INTERNET
www.sterisol.ch

UNTERNEHMER-NR.
CHE-411.877.736
GLN: 7609999863905

Zertifizierungen und Tests:	Inhalt:
Dermatologisch getestet mit guten Ergebnissen, um ein möglichst umweltfreundliches und hautfreundliches Produkt anbieten zu können.	Aqua, Natriumlaurethsulfat (Tensid - Anion), PEG-7 Glyceryl cocoate (regremble), PEG-4 Rapsamid (Tensid - Nonjon), Decylglucosid (Tensid - Nonjon), Glycerth-17 Cocoate (Emulgator), Cocoamidopropylbetain (Tensid - Amphibie), S-Chloridchlorid (dicker - Kochsalzlösung), Parfum, Zitronensäure (pH-Regulator)

Nachhaltigkeit: Abbaubahre Rohstoffe. Die hohe Entleerungsrate bedeutet, dass mehr Inhalt des Produktes verwendet werden kann, wobei weniger Abfall entsteht. Das Gewicht eines leeren Beutels beträgt etwa 11 Gramm, das eines leeren Flaschenspenders hingegen ca. 70 Gramm.

Instruktionen (inklusive Bild):

1. Auf trockene Haut auftragen!
2. Reiben Sie Ihre Hände, Handfläche gegen Handfläche, bis sich der Schmutz aufzulösen beginnt.
3. Fügen Sie etwas Wasser hinzu und reiben Sie weiter.
4. Mit viel Wasser abspülen.
5. Wischen Sie Ihre Hände mit einem Papiertuch ab.

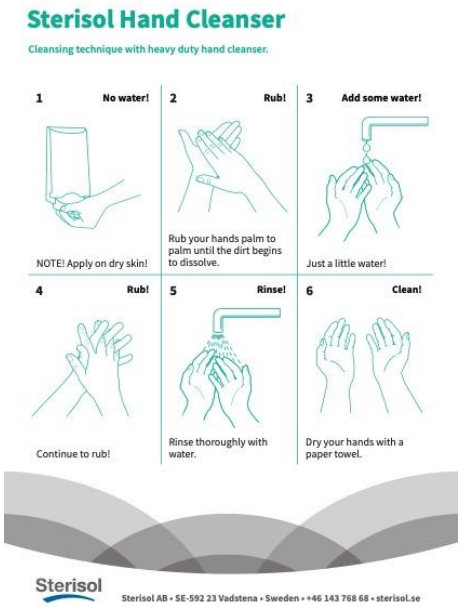

Kontakt: info@sterisol.ch

POSTADRESSE
Sterisol Switzerland AG
Oberdorfstrasse 2
CH 6340 Baar
Schweiz
+41 41 515 28 60

LAGERADRESSE
Fankhauser Verpackungs-Service AG
Schürmattstrasse 2
CH 5643 Sins
Schweiz
+41 41 515 28 60

E-POST
info@sterisol.ch
INTERNET
www.sterisol.ch

UNTERNEHMER-NR.
CHE-411.877.736
GLN: 7609999863905

Sterisol

Date: 22/02/2019
Replaces: 06/10/2016

SAFETY DATA SHEET

SECTION 1: IDENTIFICATION OF THE SUBSTANCE/MIXTURE AND OF THE COMPANY/UNDERTAKING

1.1 Product identifier
Name: Sterisol ORIGINAL Hand Cleanser
Article number: 4440, 7481

1.2 Relevant identified uses of the substance or mixture and uses advised against
Cosmetic, Cleaning product for hands and body

1.3 Details of the supplier of the safety data sheet
Address: Sterisol AB, Box 149, 592 23 Vadstena, Sweden
Telephone: +46 (0) 143 768 68
e-mail: jan.eklund@sterisol.se

1.4 Emergency telephone number
Swedish Poisons Information Centre: 112

SECTION 2: HAZARDS IDENTIFICATION

2.1 Classification of the substance or mixture
The product is covered by the cosmetic products regulation 1223/2009/EU

2.2 Label elements
Cosmetic products are not covered by labelling requirements according to the hazardous substances regulation or corresponding EU directives.
Cosmetic products are not covered by the rules for requirements for safety data sheets.
There must be a declaration of contents:

Aqua, Sodium Laureth Sulfate, PEG-7 Glyceryl Cocoate, Decyl Glucoside, PEG-4 Rapeseedamide, Glycereth-17 Cocoate, Cocamidopropyl Betaine, Sodium Chloride, Parfum, Citric Acid

2.3 Other hazards
No data

SECTION 3: COMPOSITION/INFORMATION ON INGREDIENTS

3.2 Mixtures
The product contains: Surfactants, hydrators, salt and perfume

SECTION 4: FIRST AID MEASURES

4.1 Description of first aid measures
Inhalation: Not relevant
Ingestion: Rinse the mouth and drink some water. Seek medical treatment if a large amount has been ingested.
Skin contact: The product is intended to be used on the skin. Rinse the product off carefully.
Eye contact: Rinse with water. If discomfort persists, seek medical advice.

4.2 Most important symptoms and effects, both acute and delayed
Ingestion: No data
Inhalation in the case of prolonged exposure: No data
Eye contact: Rinse with water

4.3 Indication of any immediate medical attention and special treatment needed
No data

SECTION 5: FIREFIGHTING MEASURES

5.1 Extinguishing media
Take other chemicals into account when selecting extinguishing media

5.2 Special hazards arising from the substance or mixture
No known hazards

5.3 Advice for firefighters
Use personal protective equipment

SECTION 6: ACCIDENTAL RELEASE MEASURES

6.1 Personal precautions, protective equipment and emergency procedures
Avoid contact with the eyes.

6.2 Environmental precautions
Avoid discharge to drains and watercourses.

6.3 Methods and material for containment and cleaning up
Small spills should be wiped up with a damp cloth. Large spills should be collected with absorbent material. The product is water soluble.

6.4 Reference to other sections
See Section 8.

SECTION 7: HANDLING AND STORAGE

7.1 Precautions for safe handling

Follow good chemical hygiene practices.

7.2 Conditions for safe storage, including any incompatibilities

The product should be stored in the original packaging. The product is preservative free and is protected by the packaging.
Should be stored at 5 - 25ºC.
Full pallets must not be double stacked.

7.3 Specific end use(s)

Not relevant.

SECTION 8: EXPOSURE CONTROLS/PERSONAL PROTECTION

8.1 Control parameters

There are no limit values.

8.2 Exposure controls

Avoid contact with the eyes.

SECTION 9: PHYSICAL AND CHEMICAL PROPERTIES

9.1 Information on basic physical and chemical properties

Appearance:	Yellowish clear viscous liquid
Odour:	Lighly perfumed
Odour threshold:	Not relevant
pH value:	approx. 6.5-7.0
Melting point/freezing point:	To be determined
Initial boiling point and boiling range:	100ºC
Flash point:	Not relevant
Evaporation speed:	Not relevant
Flammability (solid, gas):	To be determined
Upper/lower flammability or explosive limit:	To be determined
Vapour pressure:	To be determined
Vapour density:	To be determined
Relative density:	1.01 kg/l
Solubility(ies):	Soluble in water
Partition coefficient: n-octanol/water:	To be determined
Auto-ignition temperature:	To be determined
Decomposition temperature:	To be determined
Viscosity:	1 500 - 4 000 cP
Explosive properties:	Not relevant
Oxidising properties:	Not relevant

9.2 Other information .

SECTION 10: STABILITY AND REACTIVITY

10.1 Reactivity

None known.

10.2 Chemical stability

Stable at normal temperatures. The product is shelf stable for at least 30 months.

10.3 Possibility of hazardous reactions

None known

10.4 Conditions to avoid:

Do not freeze.

10.5 Incompatible materials

None known

10.6 Hazardous decomposition products

None known

SECTION 11: TOXICOLOGICAL INFORMATION

11.1 Information on toxicological effects

Acute toxicity

Oral	None known for amounts which are likely if the product is ingested by mistake.
Inhalation	Not relevant
Skin	Prolonged contact can irritate the skin.

Irritation

Eyes	Irritates the eyes

Skin corrosion

Not corrosive

Sensitisation

Does not cause sensitisation on normal use

Repeated dose toxicity

No known effects

Carcinogenicity

Not carcinogenic

Mutagenicity

Not mutagenic

Reproductive toxicity

Not toxic to reproduction

SECTION 12: ECOLOGICAL INFORMATION

12.1 Toxicity

The product is >90% degradable. The product is Nordic Ecolabelled, licence number 3090 0196.

12.2 Persistence and degradability

Readily degradable.

12.3 Bioaccumulative potential

Does not bioaccumulate.

12.4 Mobility in soil

Soluble in water. No data.

12.5 Results of PBT and vPvB assessment

PBT/vPvB assessment has not been carried out as chemical safety assessment is not required/has not yet been carried out for substances in the product.

12.6 Other adverse effects

The preparation has been assessed according to current legislation and is not classified as environmentally hazardous.

SECTION 13: DISPOSAL CONSIDERATIONS

13.1 Waste treatment methods

Empty bags are cut into two parts and can be recycled through energy recovery. Cardboard and corrugated packaging can be recovered through material recycling.

SECTION 14: TRANSPORT INFORMATION

Not dangerous goods.

SECTION 15: REGULATORY INFORMATION

15.1 Safety, health and environmental regulations/legislation specific for the substance or mixture

Cosmetic products are classified according to Regulation 1223/2009/EU. The product has been registered with CPNP

15.2 Chemical safety assessment

Chemical safety assessment is not required for cosmetic products. Safety assessment according to Regulation 1223/2009/EU has been carried out

SECTION 16: OTHER INFORMATION

Last update: Section 1.1, 7.2, 10.2, 12.1, 14